

Front Elevation

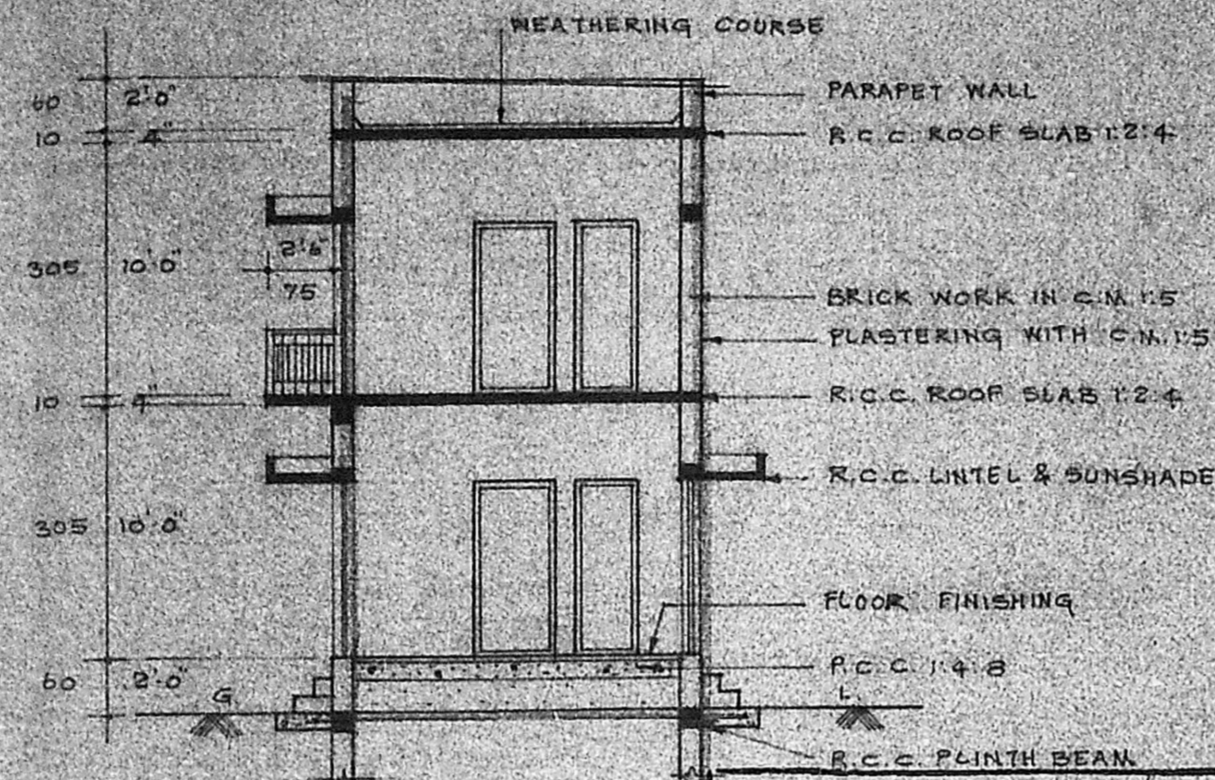

Section on 'A-B'

Planning Permit No. A/910/91  
**APPROVED**  
 SUBJECT TO THE CONDITIONS IN THIS OFFICE LETTER.  
 No. A2/8455/91 Date 23-8-91  
*Sivaram*  
 FOR MEMBER SECRETARY  
 MADRAS METROPOLITAN  
 DEVELOPMENT AUTHORITY  
 MADRAS - 600 008.

Detail of R.C.C. Pile foundation

SCHEDULE OF JOINERIES

D	PANELLED DOOR	3-3 x 7-0	100 x 213
D <sub>1</sub>	- DO -	3-0 x 7-0	91 x 213
D <sub>2</sub>	- DO -	2-6 x 7-0	75 x 213
W	PANELLED WINDOW	4-0 x 4-6	122 x 137
W <sub>1</sub>	- DO -	3-0 x 4-6	91 x 137
V	VENTILATOR	3-0 x 2-0	91 x 60

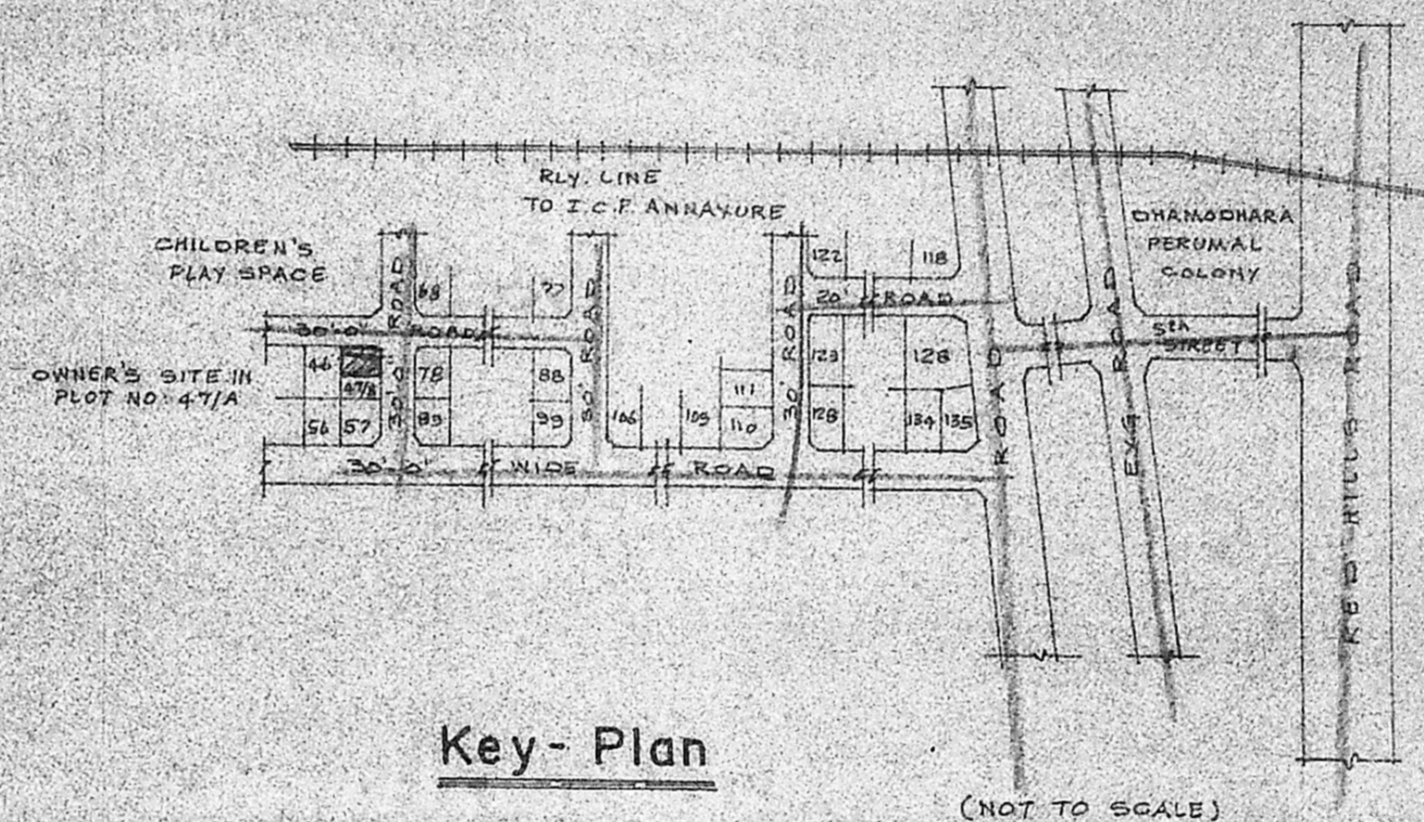

Key-Plan

(NOT TO SCALE)

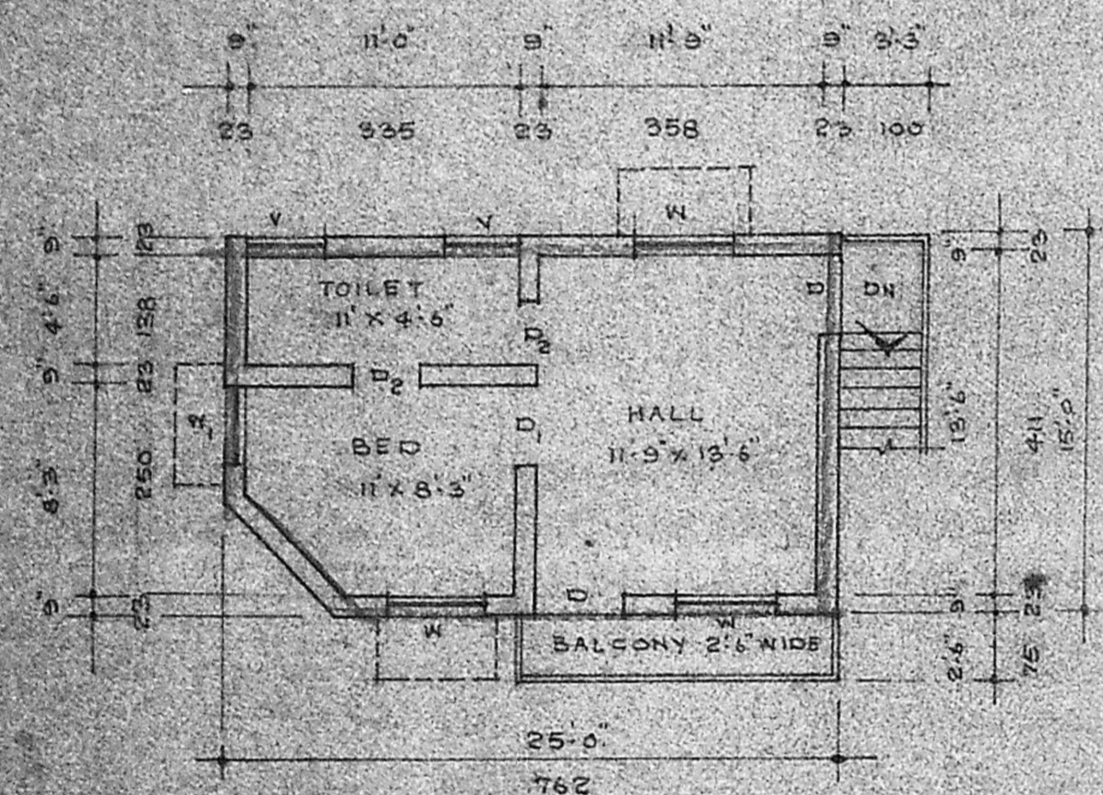

First Floor Plan

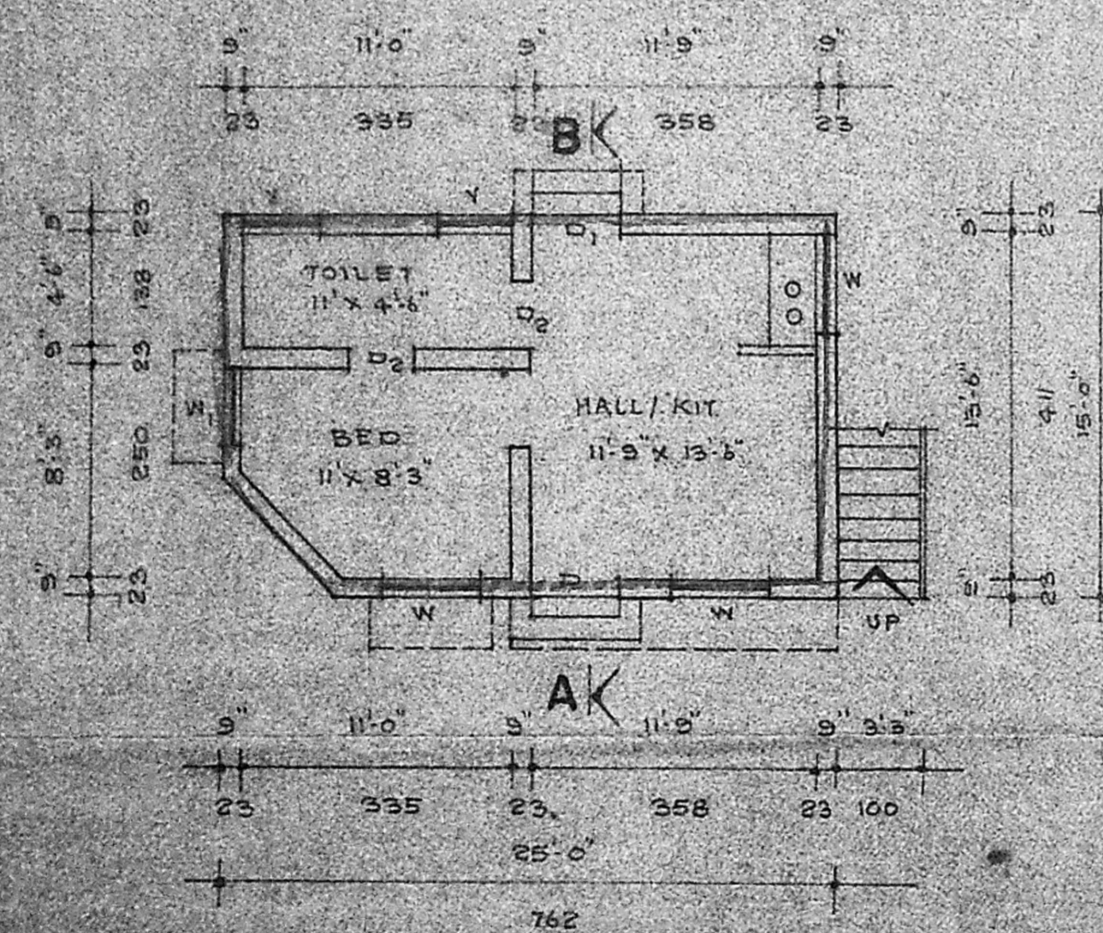

Ground Floor Plan

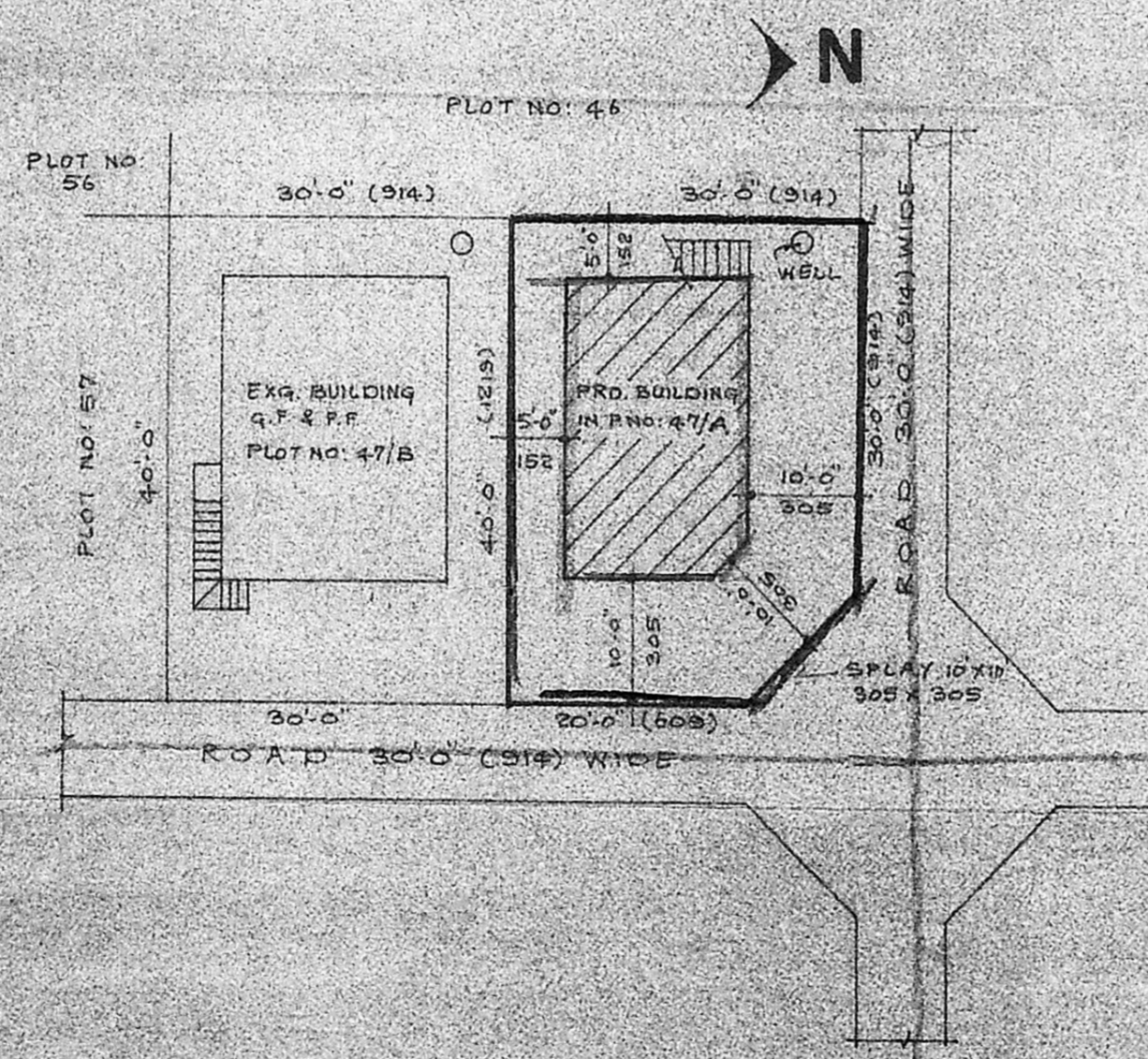

Site Plan

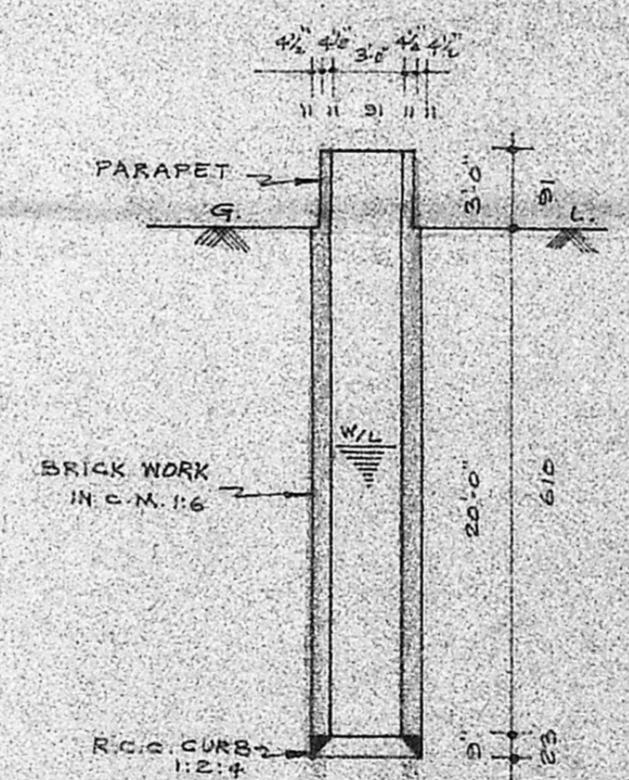

Section of Well 3'-0" Ø

SCALE 1" = 14'-0"  
1" = 200

revised plan showing the proposed construction of a dwelling house in plot no.:47/a, "south jagannatha nagar", survey no.:324/18, villivakkam, madras.

corp. divison no. : 33

appd. lay out no. : lpdm/dtp : 9/68

name of the applicant :

mr. p.v. lakshmi narasimhan

scale: 1" = 8'-0"

1 c.m. = 100 c.m.

all dimensions are in c.m.

area details:

	sq.ft	sq.m.
total plot area	1150.00	106.83
plinth area in g. floor	364.88	33.90
-do- in f. floor	364.88	33.90
open space area	785.12	72.93

colour index:

owners boundary	
proposed building	
existing roads	

detail of staircase:

tread	8'-10"	25 cm.
rise	8'-7"	175 cm.
width	3'-3"	100 cm.

R. Mohan Rao, D.C.E.,  
 CORPORATION OF MADRAS REG. NO. 16  
 AMBATTUR TOWNSHIP,  
 ALANDUR MUNICIPALITY,  
 OFF. 15, MADLEY ROAD, T. NAGAR,  
 MADRAS - 17.

*P. Lakshmi Narasimhan*

licensed surveyor

applicant